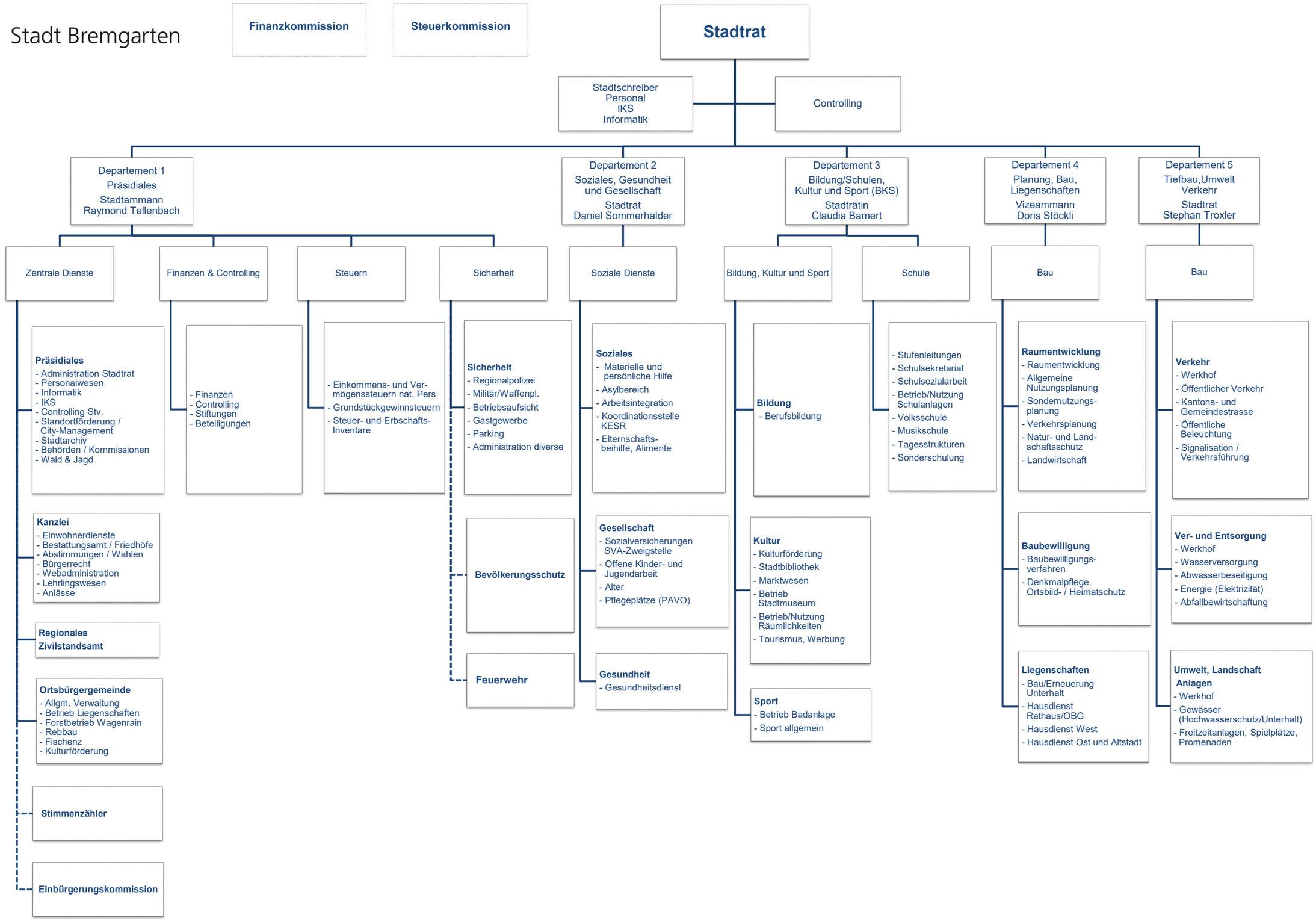Stadt Bremgarten